C Jam Blues
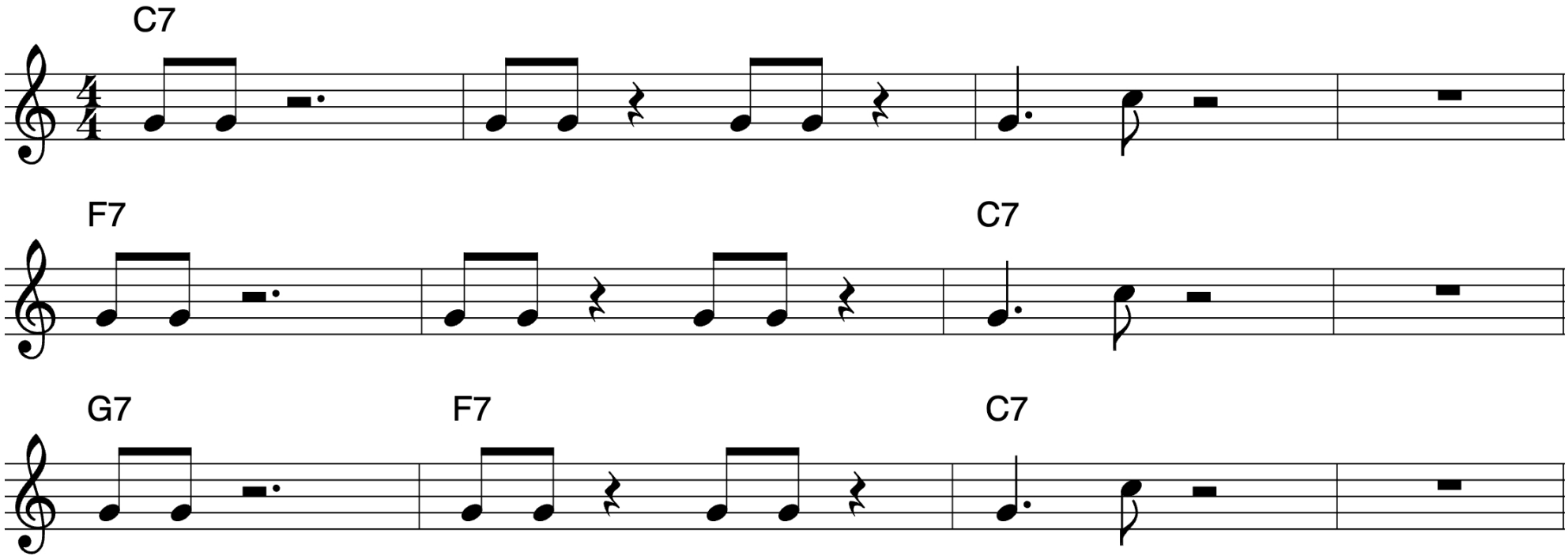
Duke Ellington